

INITIAL RECEIPT

United States Department of the Interior

This receipt was generated by the automated BLM Collections and Billing System and is a paper representation of a portion of the official electronic record contained therein.

Bureau of Land Management

DIV OF LANDS, MINRLS & ENERGY

ONE N CENTRAL AVE

PHOENIX, AZ 85004 -4427

Phone: 602-417-9200

Receipt	
No:	4818304

Transaction #: 4945956
Date of Transaction: 10/09/2020
CUSTOMER:
JEANETTE CAMBA 26311 N 158TH DR SURPRISE, AZ 85387-6564 US

LINE #	QTY	DESCRIPTION	REMARKS	UNIT PRICE	TOTAL
1	1.00	LOCATABLE MINERALS / MINING CLAIMS-NEW, UNADJUD, ONE OR MORE AUTH NOS / NEW MINING CLAIM PROCESSING FEE CASES: AMC461317/\$20.00		- n/a -	20.00
2	1.00	LOCATABLE MINERALS / MINING CLAIMS-NEW, UNADJUD, ONE OR MORE AUTH NOS / NEW MINING CLAIMS LOCATION FEE CASES: AMC461317/\$40.00		- n/a -	40.00
3	1.00	LOCATABLE MINERALS / MINING CLAIMS-NEW, UNADJUD, ONE OR MORE AUTH NOS / NEW MINING CLAIMS MAINTENANCE FEE CASES: AMC461317/\$165.00		- n/a -	165.00
TOTAL:					\$225.00

PAYMENT INFORMATION			
1	AMOUNT:	225.00	POSTMARKED: N/A
	TYPE:	CHECK	RECEIVED: 10/09/2020
	CHECK NO:	320	
	NAME:	CAMBA, JEANETTE 26311 N 158TH DR SURPRISE AZ 85387-6564 US	

REMARKS

This receipt was generated by the automated BLM Collections and Billing System and is a paper representation of a portion of the official electronic record contained therein.

INTERED
OCT 19 2020
BY: 70U

CORRESPONDENCE

TRANSFERS

MAINTENANCE FEES
WAIVERS
POL/NOI

MISCELLANEOUS

**LOCATION NOTICES
AMENDMENTS
STATUS SHEET
GEO REPORT/MTP**

MINING CLAIM STATUS REPORT - Assessment Year 2020

Data Entered: 70W 10/19/2020

MTP Checked By: 70W

GEO Checked By: 70W

LEAD SERIAL NUMBER: AMC 4401317 thru AMC _____

NUMBER OF CLAIMS & TYPE:

LODE

PLACER

ASSOCIATION PLACER

MILL SITE

TUNNEL SITE

CHARGES:

Processing Fee @ \$20 = \$ 20
 Location Fee @ \$40 = \$ 40
 Maintenance Fee @ \$165 = \$ 165
 Add'l Maint Fee for Assoc Placer = \$ _____
SUBTOTAL \$ _____
 Other Fees \$ _____
 Other Fees \$ _____
TOTAL \$ 225

TOTAL ACREAGE: _____ Per Claim
 (Placer Only)

NUMBER OF LOCATORS: _____

DOCUMENTS RECEIVED VIA: Over-the-Counter [] Mail [] **TIMELY FILED:** Yes [] No []

LEGAL DESCRIPTION: T 7W R 4W SEC 24
 T _____ R _____ SEC _____
 T _____ R _____ SEC _____
 T _____ R _____ SEC _____
 T _____ R _____ SEC _____

BLM [] FOREST SERVICE [] _____ SUBJ TO PL 359: Yes [] No []
 WILDERNESS AREA [] _____

SPLIT ESTATE: N/A [] SX [] PX [] OTHER [] _____
 SRHA [] Was proper Notice filed if located on SHRA Land? Yes [] No []

RECONVEYED MINERALS ON BLM LAND REQUIRE OPENING ORDER FROM 1944 TO 1993:

Open to Entry On _____ N/A []

COMMENTS/STATUS: VOID [] PARTIALLY VOID [] PVT MINERALS [] WITHDRAWN LANDS []
 OTHER [] _____

[] Claimant acknowledges that portions of the following claim(s) site(s) may be void or voidable.

Printed Name of Claimant _____ Signature of Claimant _____

*****FINAL ADJUDICATION*****

DATE _____ INITIALS _____

AMC461317

LOCATION NOTICE FOR PLACER MINING CLAIM

Amendment BLM Serial # _____

NOTICE IS HEREBY GIVEN that the Domingos Gold 5 placer mining claim has been located by

Jeanette Camba whose current mailing address is 26311 N. 158th Dr. Surprise, Arizona 85387

RECEIVED
BLM AZ STATE OFFICE
2020 OCT -9 A 7 44
PHOENIX, ARIZONA
BLM
Date
Stamp

The general course of this claim is West to East and it is situated in Maricopa County, Arizona. This claim is 1320 feet in length and 660 feet in width.

20 Total Claim Acreage. This claim runs from the location monument on which this location notice is posted at the SE corner of the claim approximately 1320 feet in a West direction to the West end line and 660 feet in a North direction to the North end line. This claim is marked by four monuments, one at each corner of the claim.

The location monument on which this notice is posted is situated within Section 24, Township 7 North, Range 4 West, Gila Salt River Base and Meridian, Arizona. This claim encompasses portions of the following legal subdivision(s) if located by legal subdivision or the following quarter section(s), section(s), Township(s) and Range(s) S 1/2 NE 1/4 Section 24

Township 7 North, Range 4 West, Gila Salt River Base and Meridian, Arizona.

The locality of this claim with reference to some natural object or permanent monument and additional information (if any) concerning its locality are as follows: NE corner is located 660 feet South of common corner sections 13, 18, 24, 19 USGS

Survey marker The above information is shown on the attached map.

DATED AND POSTED on the ground this 14th day of September, 2020.

LOCATOR(s) AGENT

Print Name(s) Jeanette Camba

Signature(s) Jeanette Camba

Form MCF102
Revised Oct 2018

AMC461317

MINING CLAIM MAP

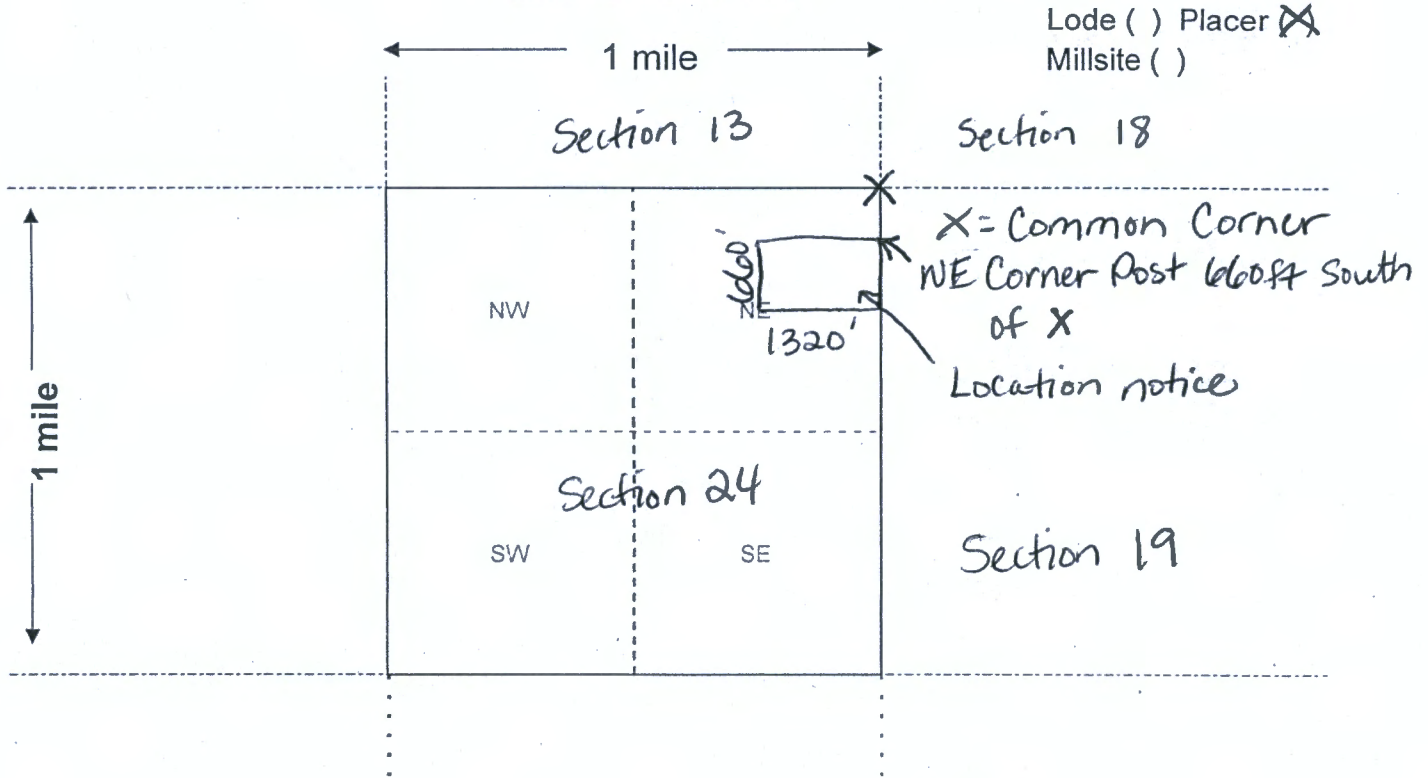

Scale: 1" = 2000 feet



1. The above map depicts the Domingos Gold S mining claim, which is located in Section (s) 24, Township 7 North, Range 4 West, Gila and Salt River Base and Meridian, Maricopa County, Arizona. Total claim acreage is 20 Acres
2. The type of corner and location monuments used are as follows: 1.5 Dia. x 4" Tall Capped PVC pipe on steel T post set into ground 1ft.
3. The bearings and distances in degrees and feet between claim corners and to a public land survey monument are as depicted on the map.
4. If the claim is a placer or millsite claim with exterior limits conforming to legal subdivisions of the public survey, provide a legal description of the claim S 1/2 NE 1/4 Section 24, Township 7 North Range 4 West Gila and Salt River Base and Meridian, Maricopa County, Arizona

Form MCF100a
Revised Oct 2018

Date and Time Run:
10/19/2020 12:15:02 PM

Page 1 of 1

**DEPARTMENT OF THE INTERIOR
BUREAU OF LAND MANAGEMENT
Case Recordation**

Geographic Report with Land

Disposition is equal to **AUTHORIZED , CANCELLED , EXPIRED , PENDING , REJECTED , RELINQUISHED ,
WITHDRAWN**

and Meridian Township Range Section is equal to 14 0070N 0040W 024

and Admin State is equal to AZ

**NO WARRANTY IS MADE BY BLM
FOR USE OF THE DATA FOR
PURPOSES NOT INTENDED BY BLM**



DEPARTMENT OF THE INTERIOR
BUREAU OF LAND MANAGEMENT
Case Recordation
Geographic Report with Land

Admin State: AZ
Geo State: AZ
Serial Number: AZA 031568

Total Case Acres: 1.000

CaseType	Case Disp	Mer	Twp	Rng	Sec	Sur Type	Sur Nr	Suf	Subdivision	Pending Action
293200	EXPIRED	14	0070N	0040W	024	FF			PORTION OF;	

Admin State: AZ
Geo State: AZ
Serial Number: AZA 035151

Total Case Acres: 1.000

CaseType	Case Disp	Mer	Twp	Rng	Sec	Sur Type	Sur Nr	Suf	Subdivision	Pending Action
293200	PENDING	14	0070N	0040W	024	FF			PORTION OF;	

Camba
26311 N. 158th Dr.
Surprise, AZ 85387

PHOENIX AZ 852
5 OCT 2020 PM 8 L



RECEIVED
BLM AT STATE OFFICE
2020 OCT -9 A 7 44
PHOENIX, ARIZONA

BLM
One North Central Ave Suite 800
Phoenix, AZ 85004

95004-442700

